

HOUSE D3

Connect to new foul and surface water drains to public connection as per engineer's details

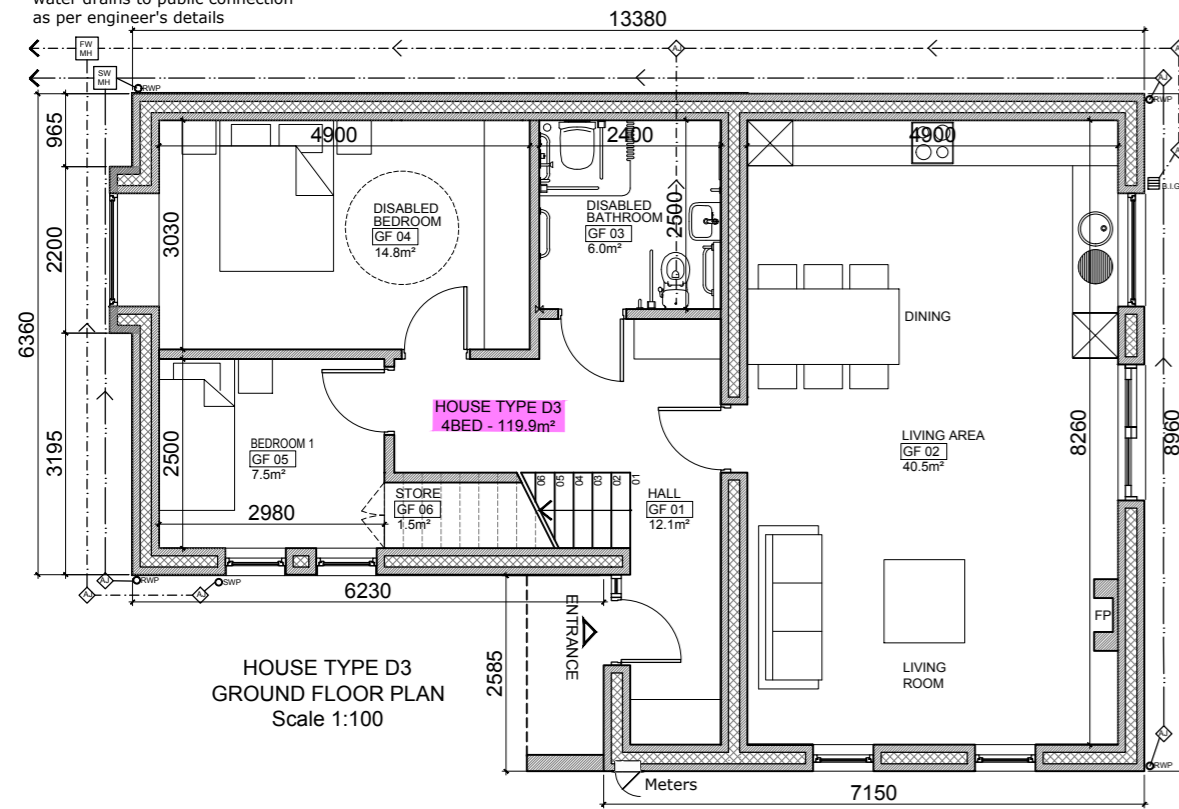

HOUSE TYPE D3
GROUND FLOOR PLAN
Scale 1:100

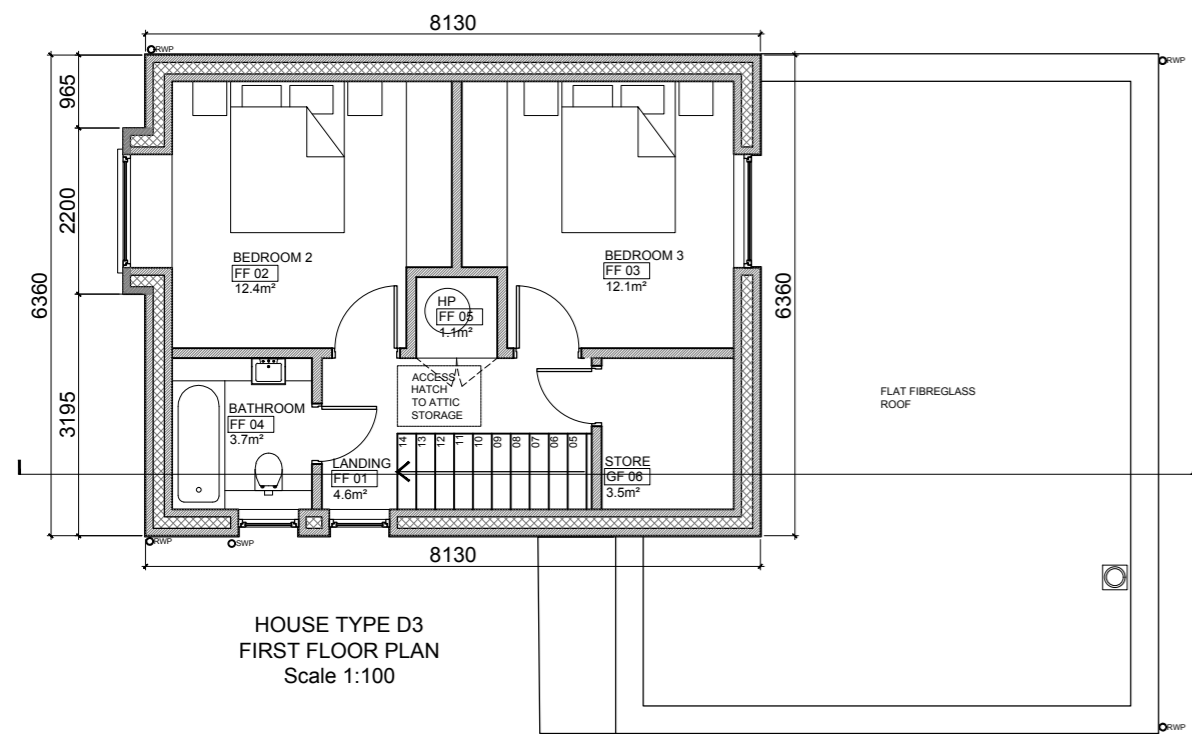

HOUSE TYPE D3
FIRST FLOOR PLAN
Scale 1:100

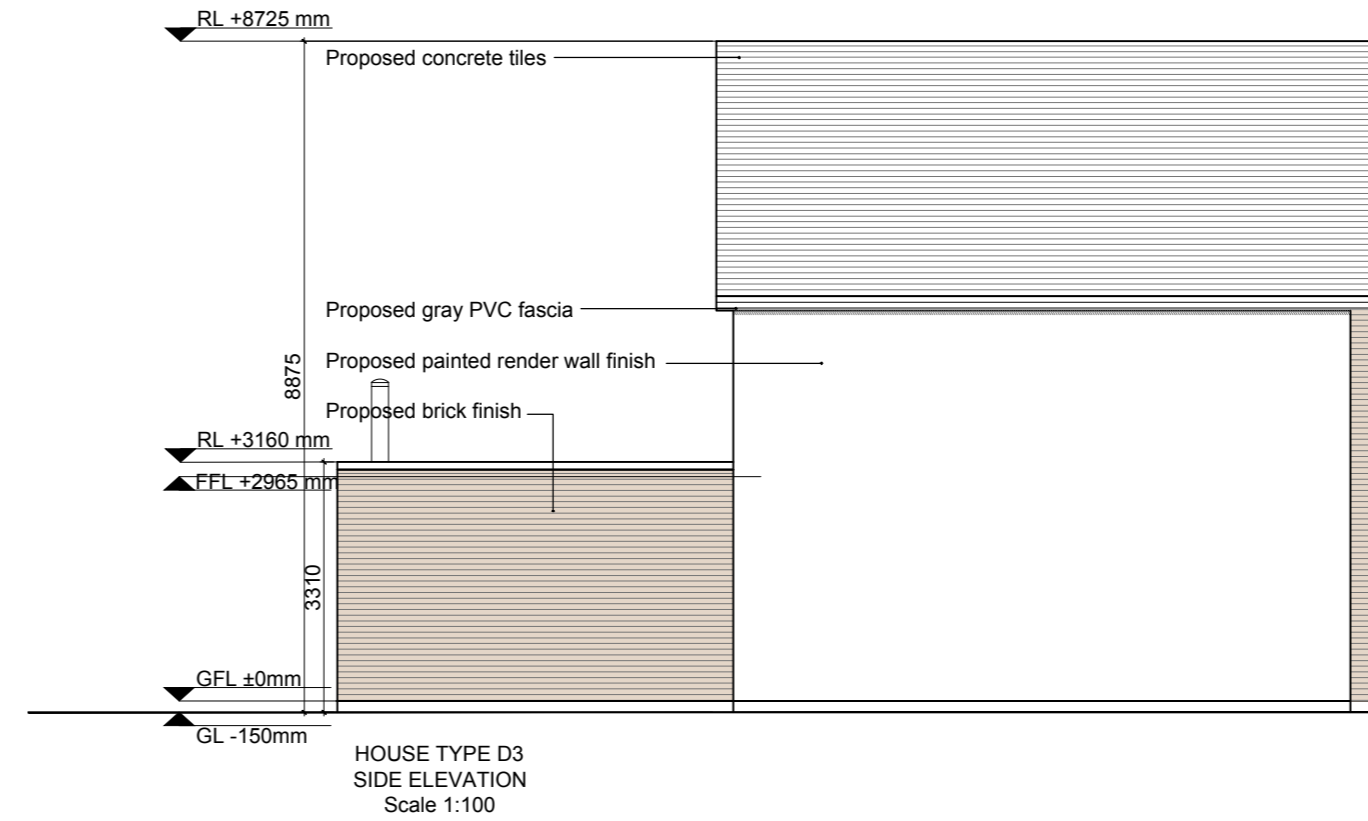

HOUSE TYPE D3
SIDE ELEVATION
Scale 1:100

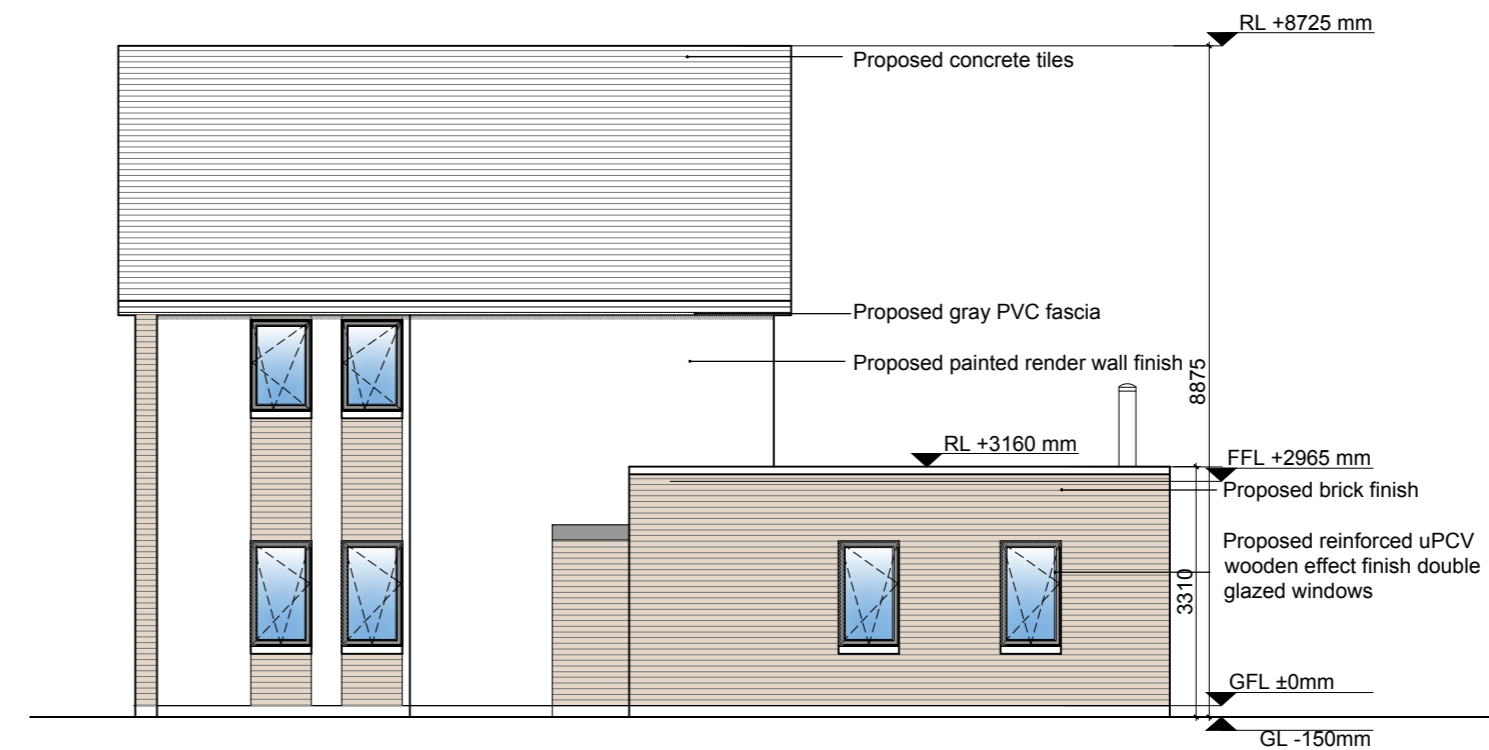

HOUSE TYPE D3
SIDE ELEVATION
Scale 1:100

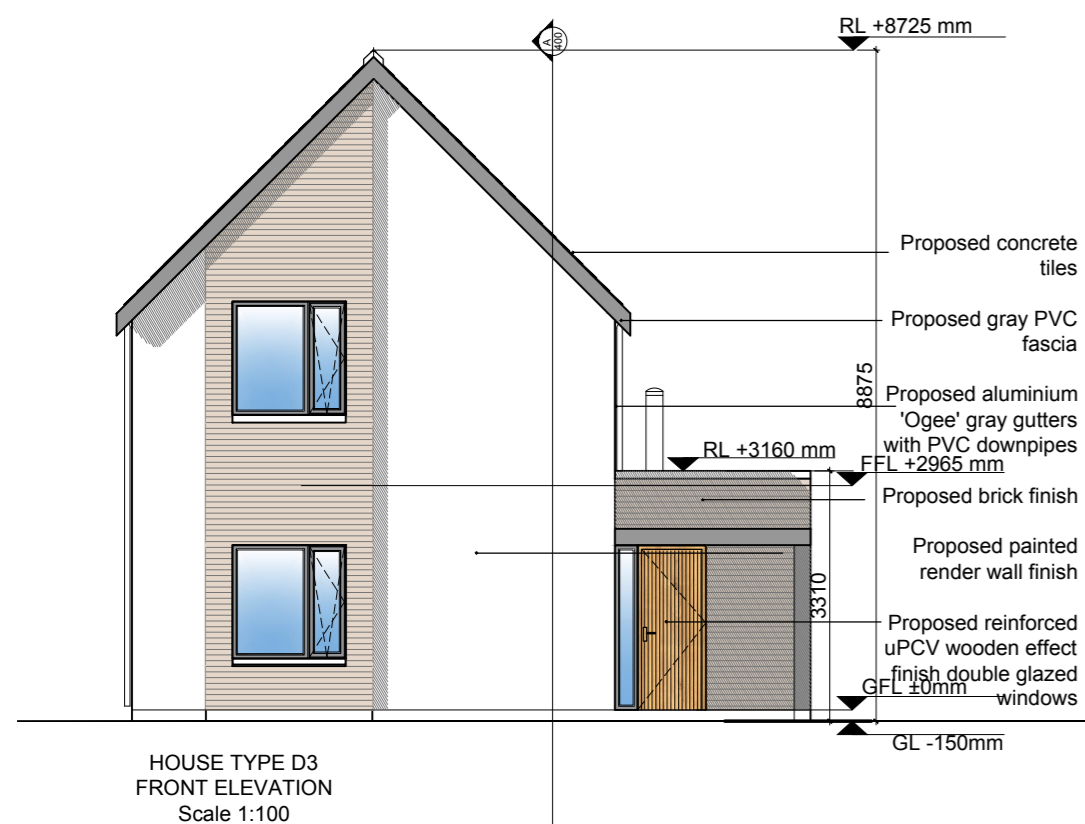

HOUSE TYPE D3
FRONT ELEVATION
Scale 1:100

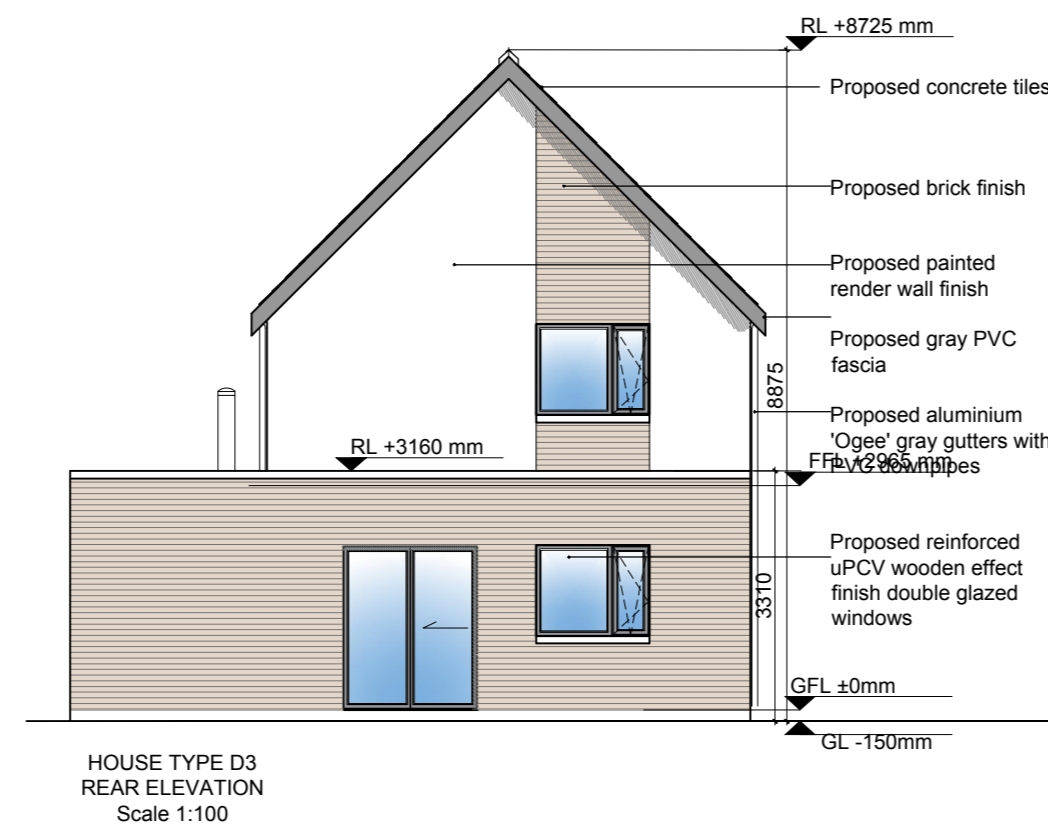

HOUSE TYPE D3
REAR ELEVATION
Scale 1:100

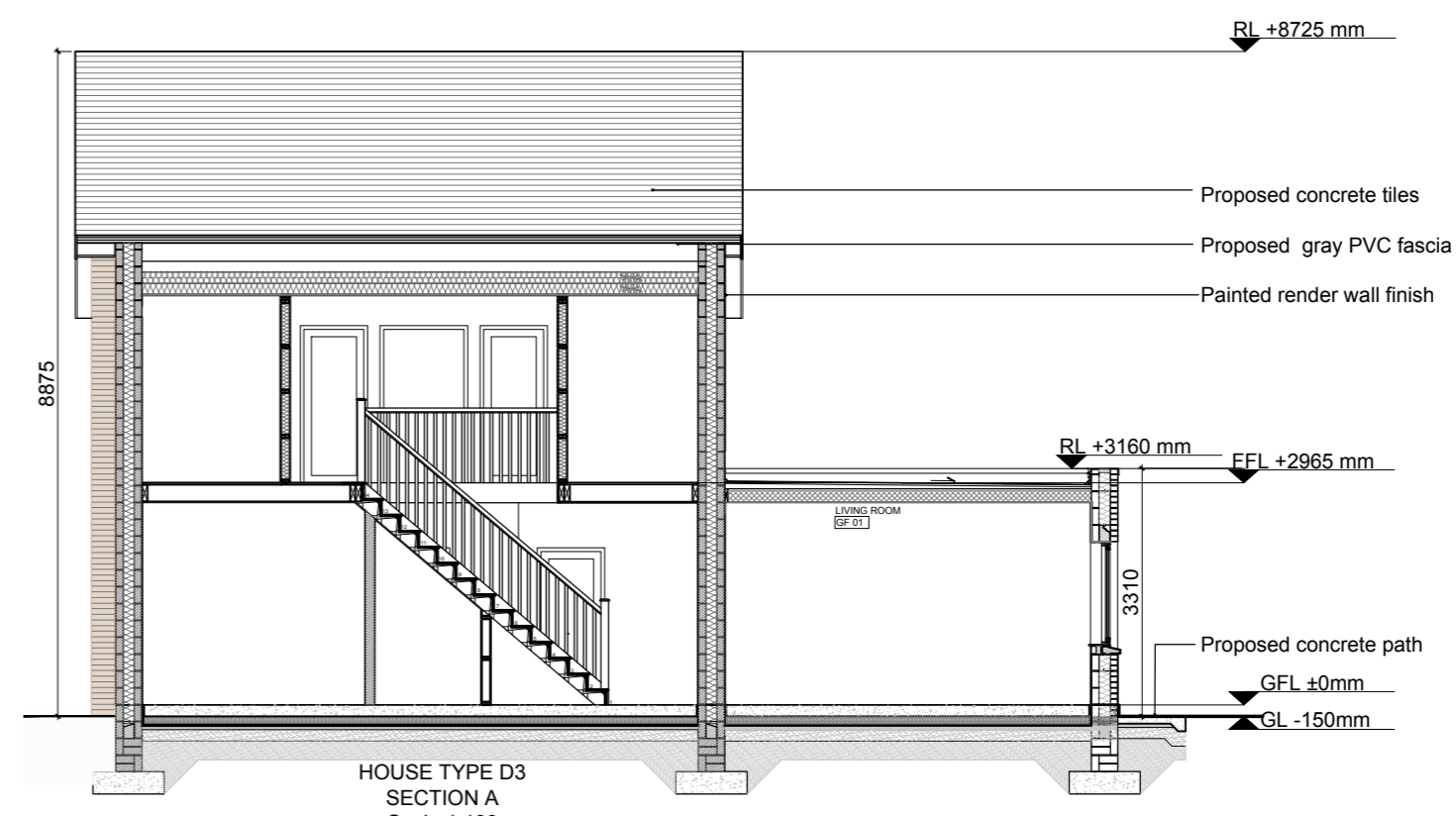

HOUSE TYPE D3
SECTION A
Scale 1:100

GENERAL NOTES

THIS DRAWING HAS BEEN PREPARED FOR THE FOLLOWING PURPOSES ONLY:

PART 8 PLANNING

IT SHOULD NOT BE USED, NOR INFORMATION CONTAINED THEREIN BE RELIED UPON, FOR ANY OTHER PURPOSE WHATSOEVER.

ALL DRAWINGS TO BE READ IN CONJUNCTION WITH ALL OTHER CONSULTANTS DRAWINGS ARCHITECTS TO BE INFORMED IMMEDIATELY OF ANY DISCREPANCIES BEFORE WORK PROCEEDS

DIMENSIONS

FIGURED DIMENSIONS ONLY TO BE TAKEN FROM THIS DRAWING.

ALL DIMENSIONS TO BE CHECKED ON SITE.

ARCHITECTS TO BE INFORMED IMMEDIATELY OF ANY DISCREPANCIES BEFORE WORK PROCEEDS.

© COPYRIGHT

THIS DRAWING AND ANY DESIGN HEREON IS COPYRIGHT OF DEATON LYSAGHT ARCHITECTS AND MUST NOT BE REPRODUCED IN WHOLE OR IN PART WITHOUT THEIR EXPRESS WRITTEN CONSENT.

SPECIFICATIONS

HOUSE TYPE D3 - 4 BED

ROOM NO.	ROOM NAME	AREA [M ²]
GF 01	HALL	12.1
GF 02	LIVING AREA	40.5
GF 03	DISABLED BATHROOM	6.0
GF 04	DISABLED BEDROOM	14.8
GF 05	BEDROOM 1	7.5
GF 06	STORE	1.5
FF 01	LANDING	4.6
FF 02	BEDROOM 2	12.4
FF 03	BEDROOM 3	12.1
FF 04	BATHROOM	3.7
FF 05	HP	1.1
FF 06	STORE	3.5
TOTAL:		119.9M²

NOTE:
- GARDEN STORE NOT INCLUDED IN STORE AREA ABOVE
- NORTH POINT AS PER SITE PLAN



REVISIONS:

NO.	REVISION:	DATE:

DRAWING TITLE:
PROPOSED HOUSE D3 - PLANS, ELEVATIONS AND SECTION AA

PROJECT:
RESIDENTIAL DEVELOPMENT
AT DUNMURRY RISE, BISHOPSLAND
KILDARE, CO. KILDARE

CLIENT:
KILDARE COUNTY COUNCIL

SCALE:	DATE:	REV:
1:100	FEB/2017	--
DRAWING NO.:	DRAWN BY:	CHECKED BY:
1617-PP-700	MF	ML

DEATON LYSAGHT ARCHITECTS

44 SOUTH RICHMOND ST.
DUBLIN 2, IRELAND.
TEL: +353 1 4754960
FAX: +353 1 4754961
E-MAIL: mail@dlarch.ie

